

Colour: Basalt

COLOUR SAMPLE FOR PAINT FINISH

NOTE:

- THESE DIAGRAMS INDICATE THE TYPICAL WINDOW INSTALLATION WINDOW DETAIL
- IT IS INTENDED TO RETAIN ALL WINDOWS
- IF DURING CLADDING REPLACEMENT A WINDOW IS FOUND TO BE DAMAGED AND CANNOT BE REPAIRED INSITU, A NEW TIMBER FRAMED DOUBLE GLAZED WINDOWS SIMILAR TO EXISTING WILL BE INSTALLED

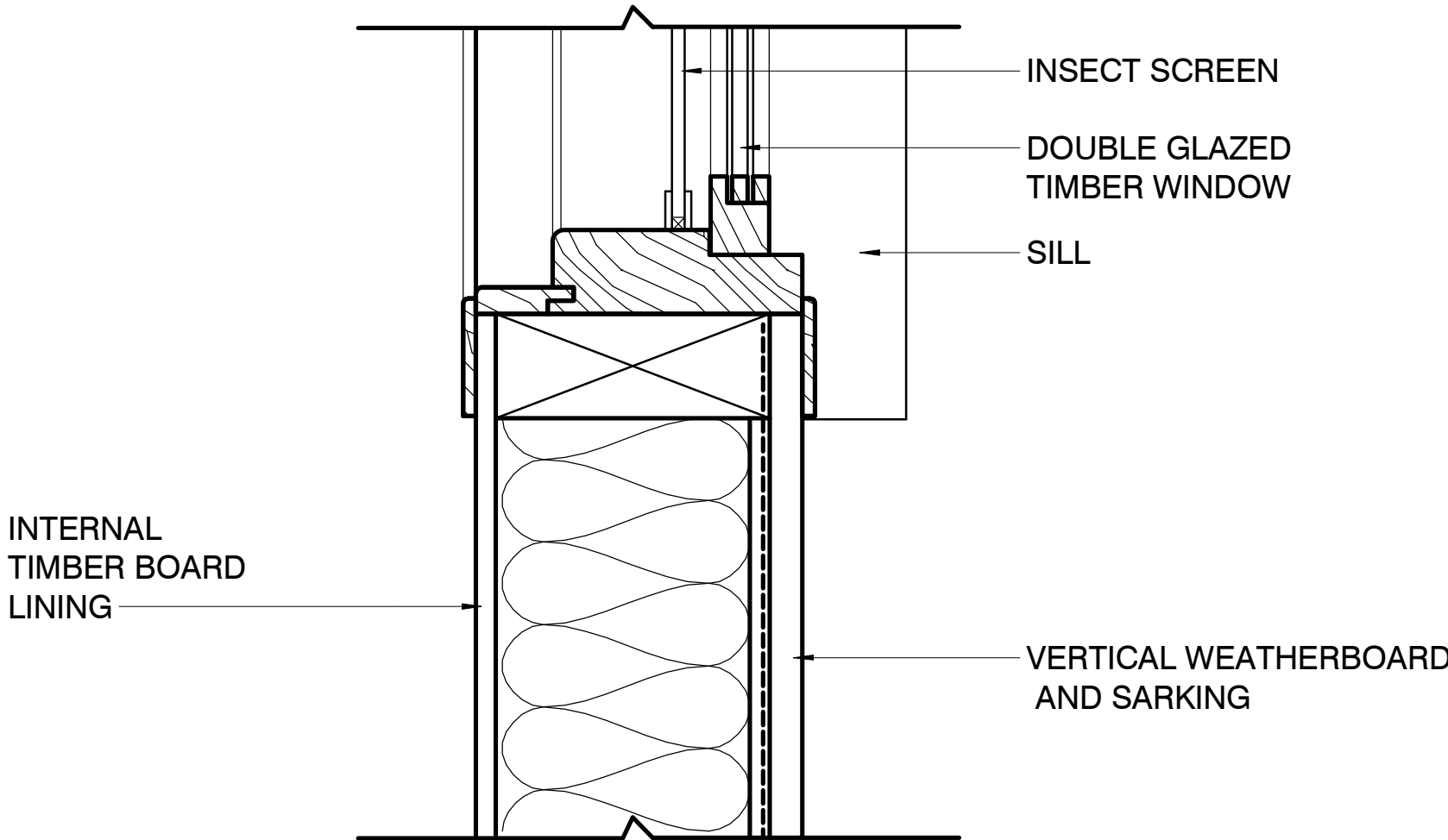

JAMB SECTION

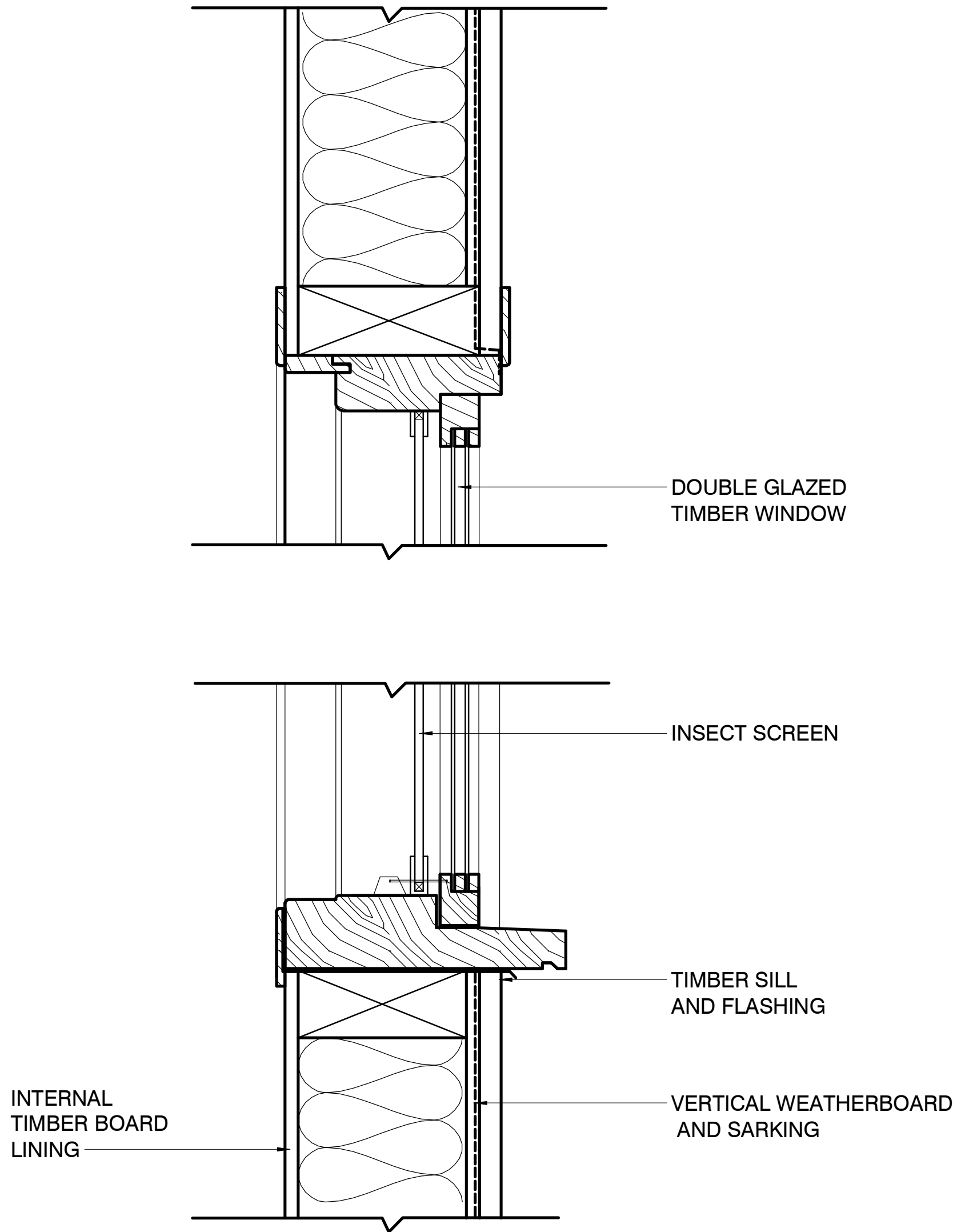

HEAD-SILL SECTION



Department of Planning
and Environment

Issued under the Environmental Planning and Assessment Act 1979

Approved Application No 22/10263

Granted on the 26 April 2023

Signed M Brown

Sheet No 6 of 8

ISSUE	DATE	SUBJECT	AUTHORISED
A	05/08/22	ISSUED FOR COMMENT	RG

This drawing should be read in conjunction with all relevant contracts, specifications and drawings. Dimensions are in millimetres. Levels are metres. Do not scale off drawings. Use figured dimensions only. Check dimensions on Site. Report discrepancies immediately.

SHEET STATUS

DEVELOPMENT APPLICATION

PROJECT

Alpine Hotel Cladding Replacement
Friday Drive, Thredbo

CLIENT

KT Pty Ltd

ARCHITECT



T +612 9319 2955
ABN: 48 942 921 969
Nominated Architects:
Andrew Hipwell 6562
Daniel Beekwilder 6192
63 Myrtle Street
Chippendale NSW 2008
Sydney Australia
djrd.com.au

DRAWN BY	SCALE	SHEET SIZE	ORIGIN DATE
Author	1 : 5		08/04/22
DESCRIPTION			
DETAILS			
PROJECT No	DRAWING No	REVISION	
22_434	A2.102	A	